

ELEVATION

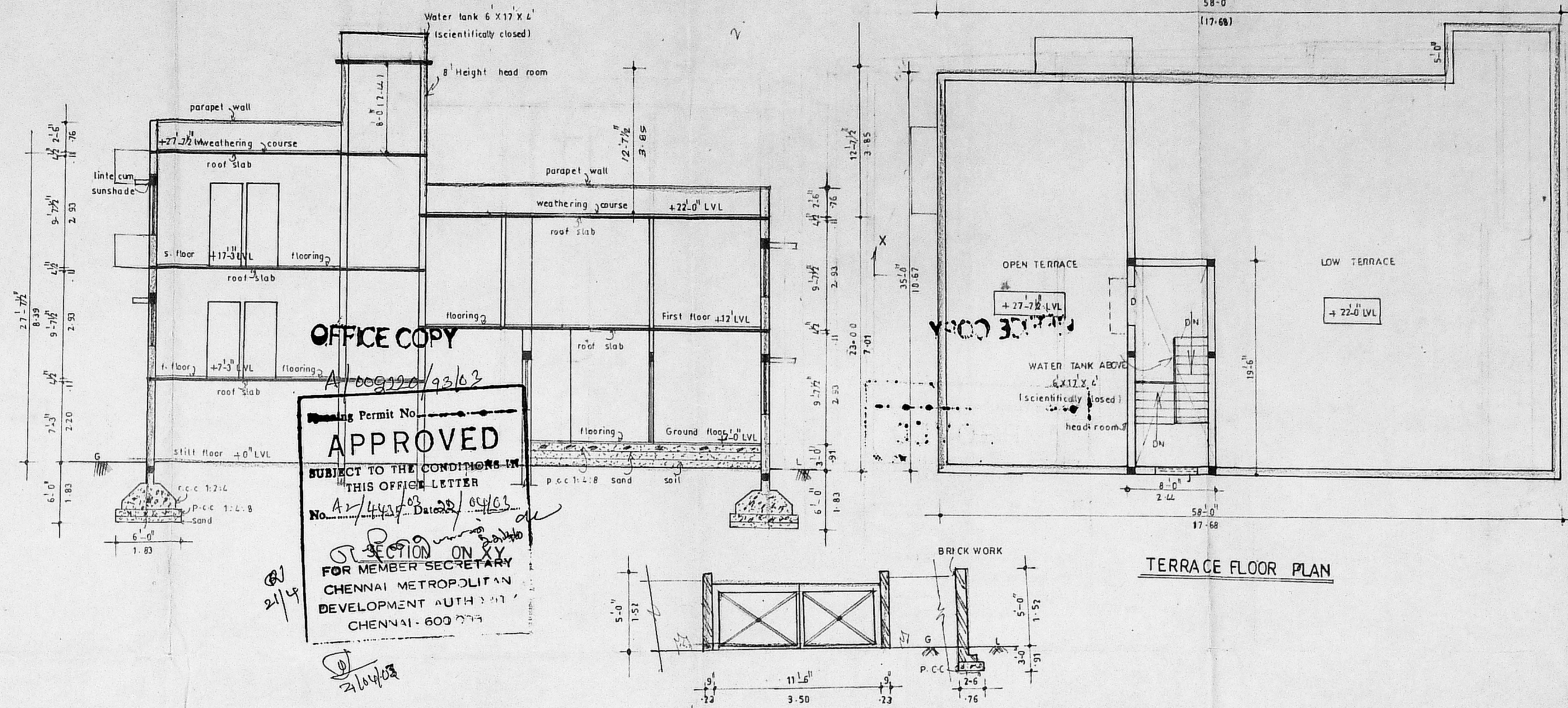

TERRACE FLOOR PLAN

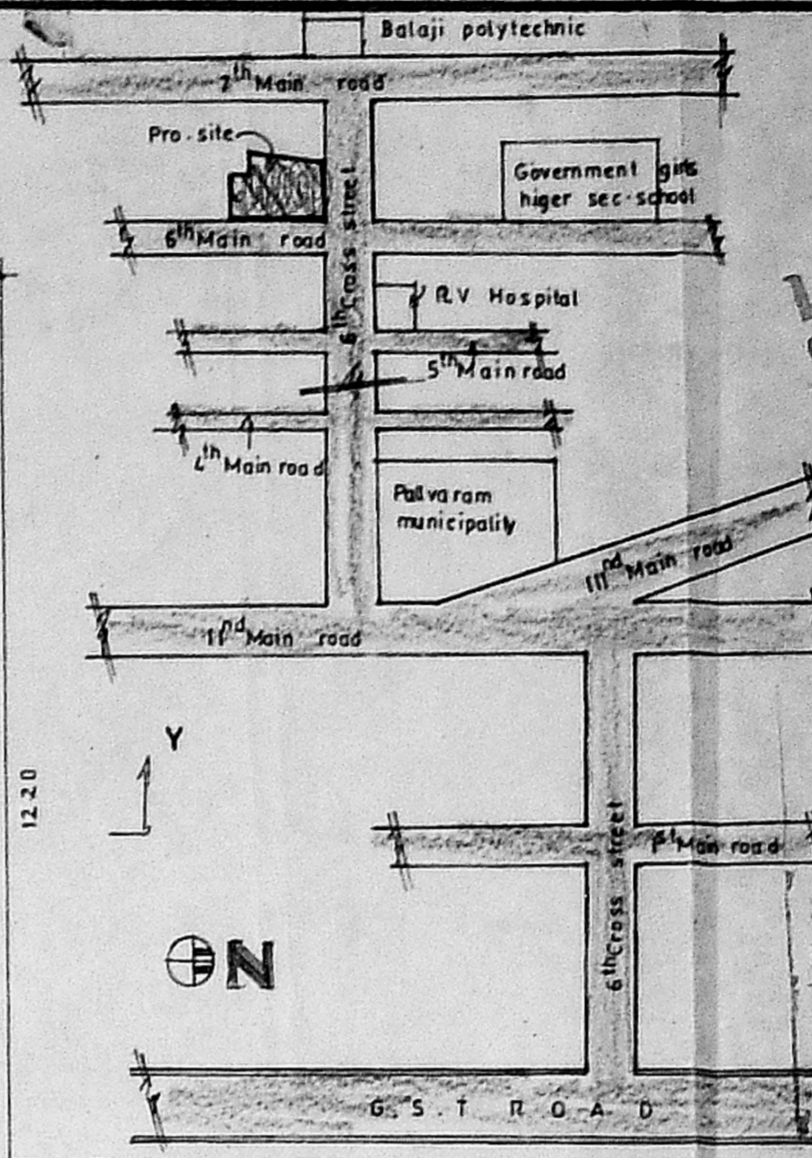

KEY PLAN

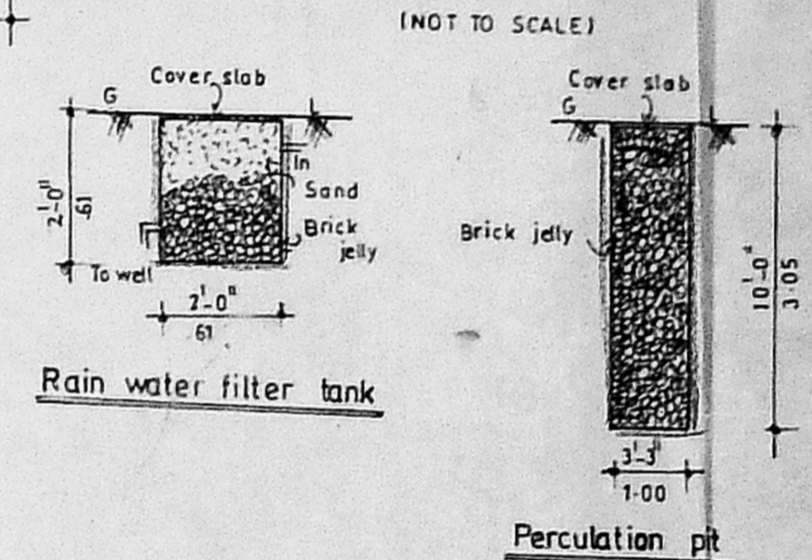

Rain water filter tank

Percolation pit

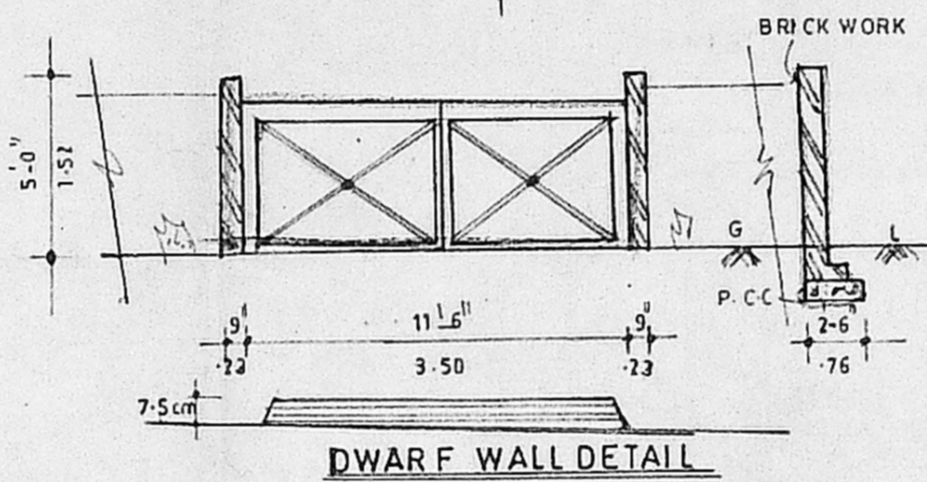

DWARF WALL DETAIL

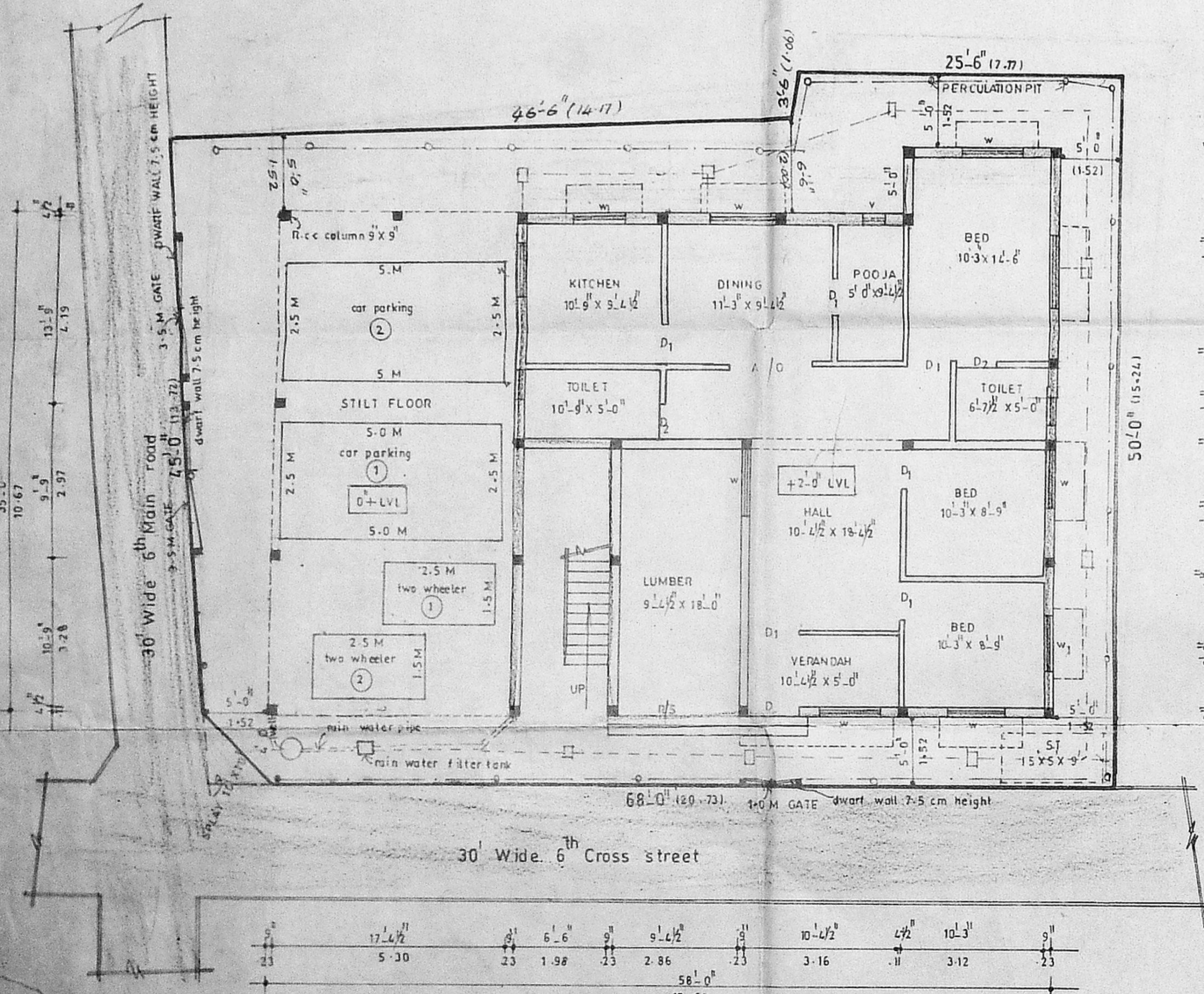
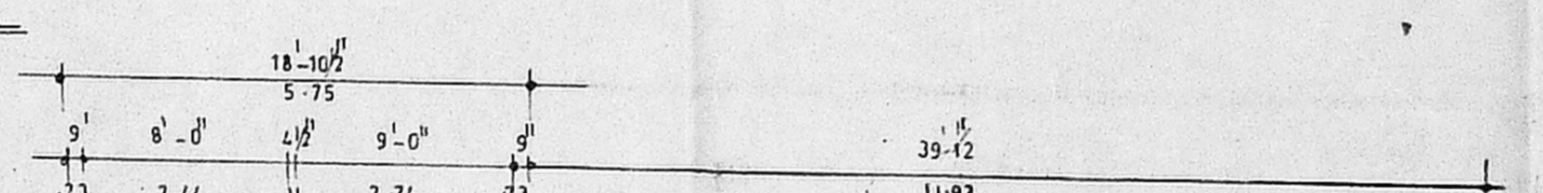
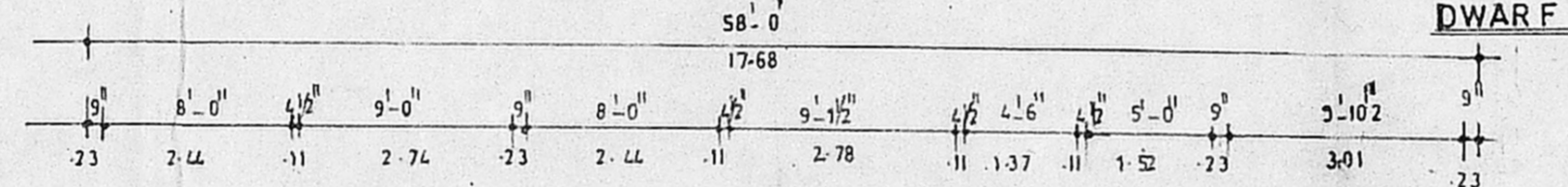
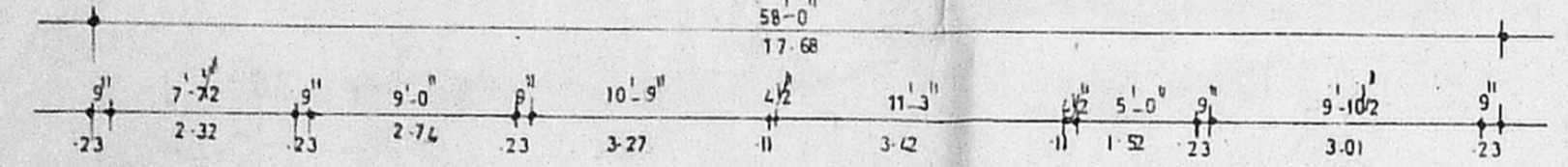

STILT / SITE / GROUND FLOOR PLAN

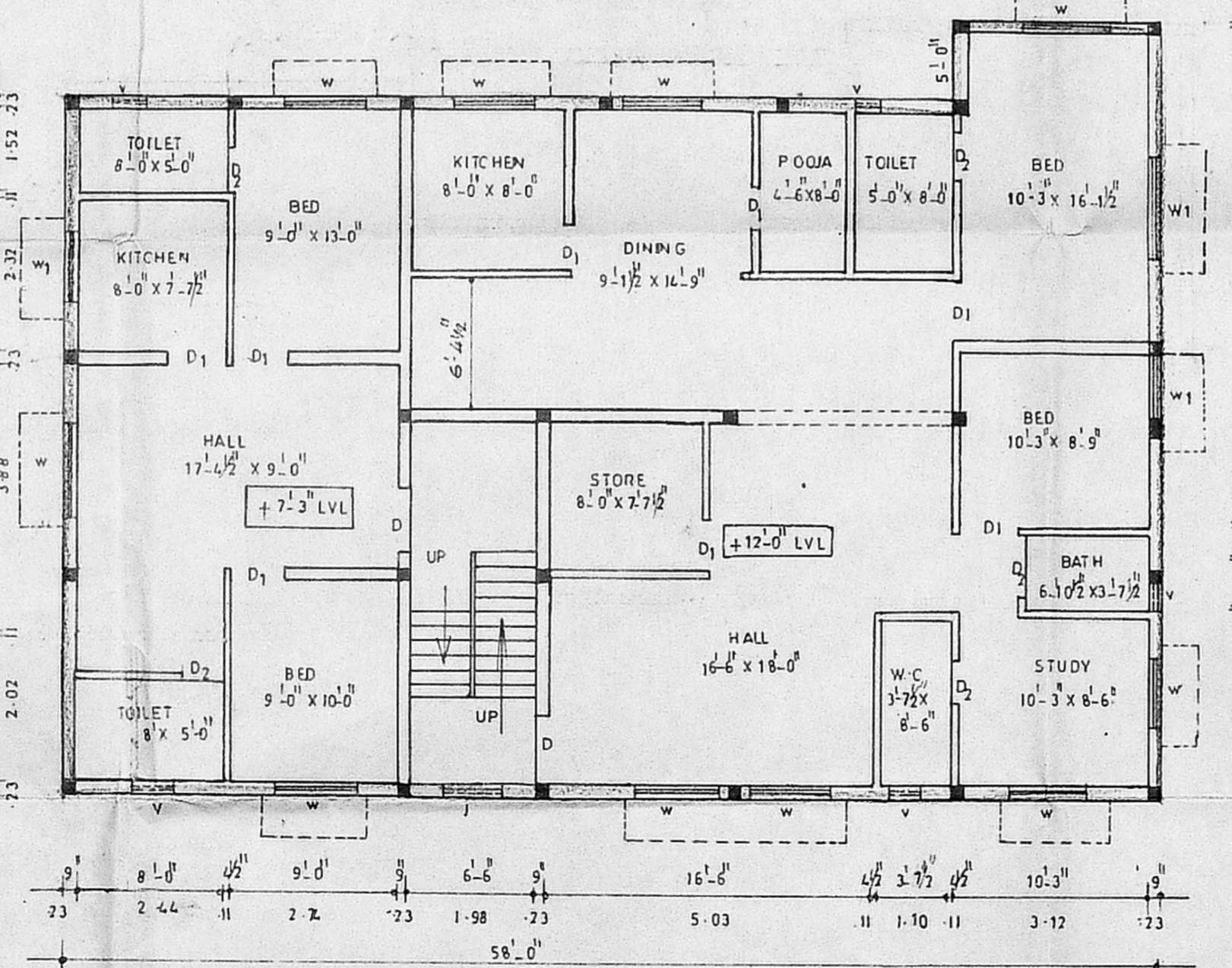

FIRST FLOOR PLAN

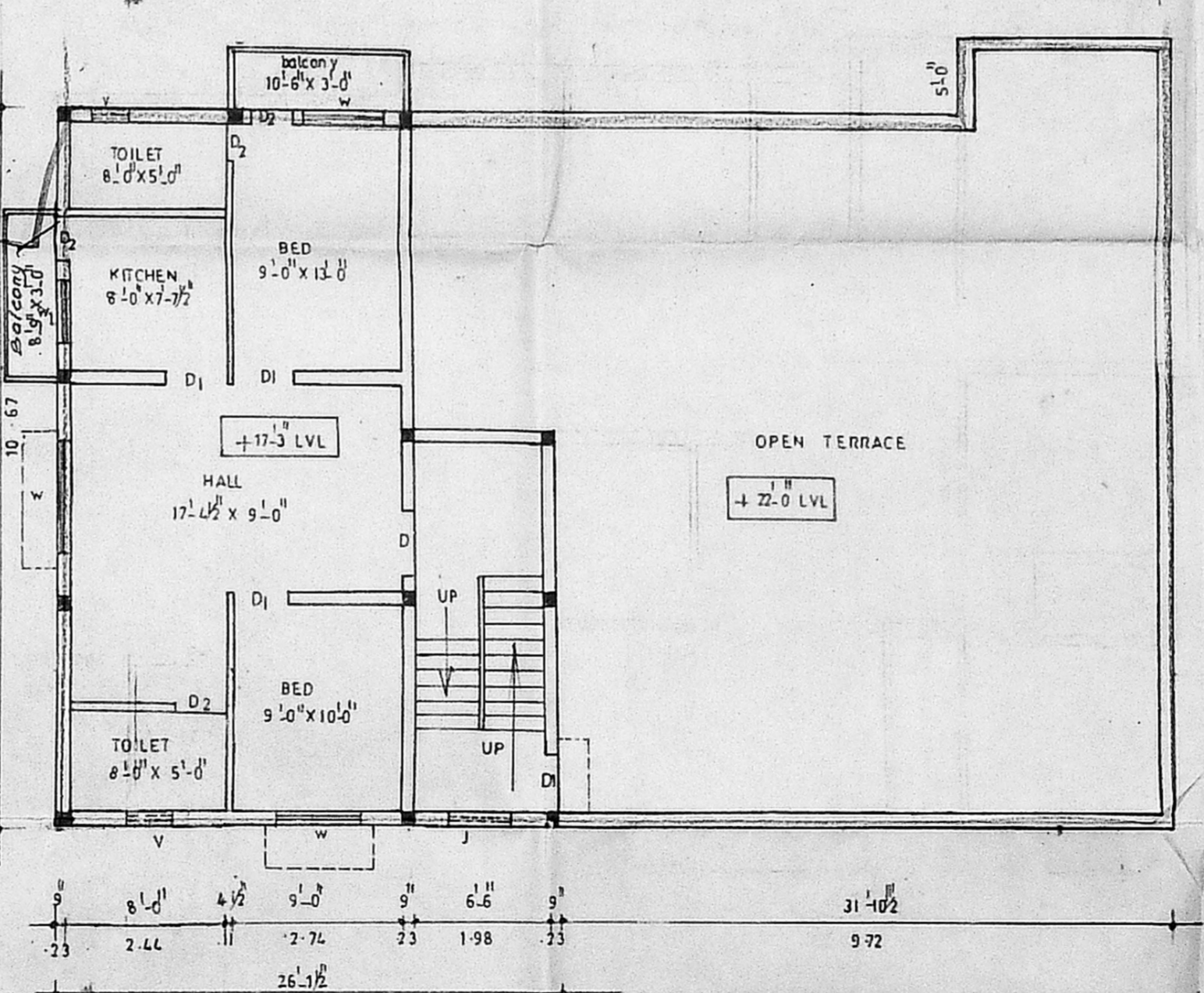

SECOND FLOOR PLAN PART

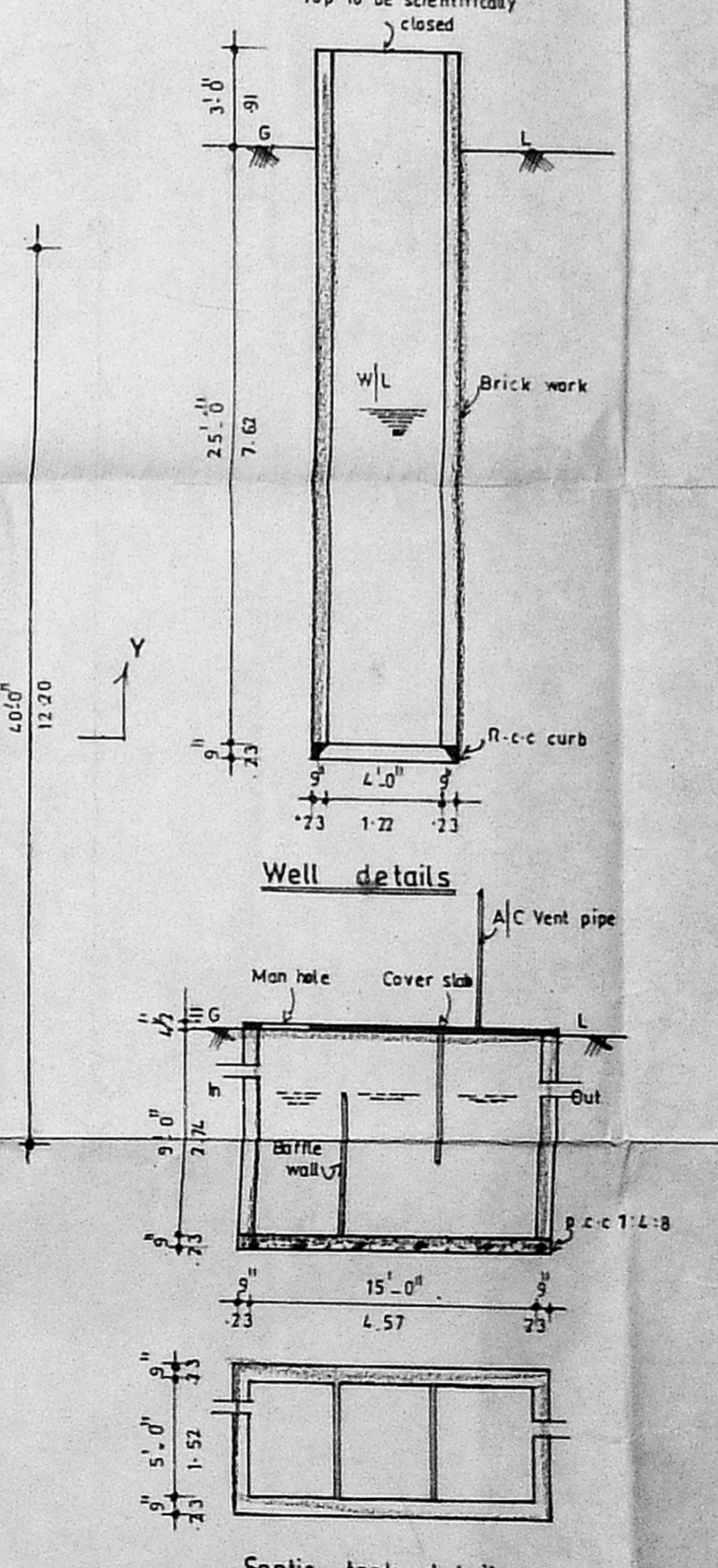

Well details

Septic tank details

PLAN SHOWING THE PROPOSED CONSTRUCTION OF RESIDENTIAL BUILDING OF STILT+2 FLOORS AT PLOT NO:20-A Part, 6th CROSS STREET, 'NEW COLONY', CHROMEPET, S.NO:517/8A OF ZAMIN PALLAVARAM VILLAGE, TAMBARAM TALUK,

MANCHEEPURAM DISTRICT
C.No. 4435/02
PALLAVARAM MUNICIPALITY
Scrutiny Plan / Revised Plan
P.A.I. / P.P.
D.P.



SCALE: 1" = 8'-0"

AREA DETAILS

Site Extent	3287 SFT	305.37 SQM.
GROUND FLOOR	1463 sq	134.98 sq
FIRST FLOOR	2087 sq	193.88 sq
SECOND FLOOR	860 sq	79.90 sq
TOTAL	4400 sq	408.76 sq

F.S.I 1-36
PLOT COVERAGE: 63.49%

SCHEDULE OF JOINERY

D DOOR	3.3 x 7.0
D ₁ DOOR	3.0 x 7.0
D ₂ DOOR	2.6 x 6.6
W WINDOW	2.6 x 4.6
W ₁ WINDOW	4.0 x 4.6
V VENTILATION	2.6 x 3.0
R/S ROLLING SHUTTER	9.3 x 8.0

COLOUR INDEX

[Pattern]	PROPOSED CONSTRUCTION
[Pattern]	EXISTING ROAD
[Line]	SITE BOUNDARY

G. Iyer
M. Raju
S. Raju
Chokkiah
M. Raju
R. Raju

SIGNATURE:

T. Sankaran

Tmt. D. SANKARAN, DCE, DCT
LICENCED SURVEYOR
LICENCE No. 566, 89 CLASS - II
CORPORATION OF CHENNAI
No. 1, G.S.T. ROAD, II FLOOR,
TAMBARAM SANGAMAM, CHENNAI - 600 044.